FINANCES PUBLIQUES

DE BUDGET 2020
budget.public.lu

Évolution du solde de l'Administration centrale

source : IGF/MinFin

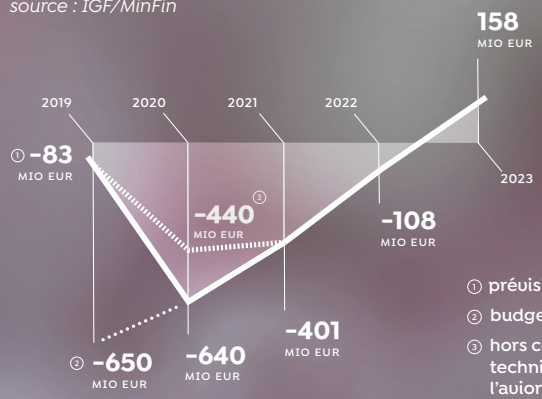

Évolution du solde de l'Administration publique

source : IGF/MinFin

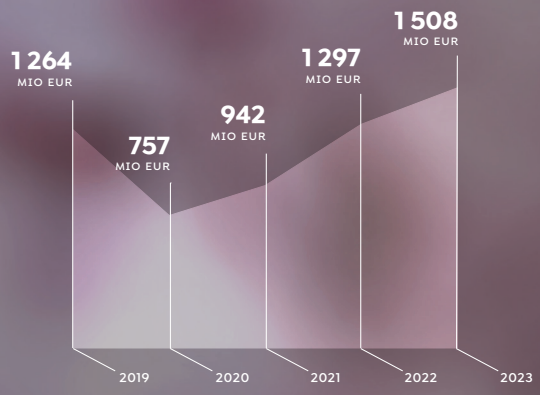

Évolution des dépenses d'investissement de l'Administration centrale

source : IGF/MinFin

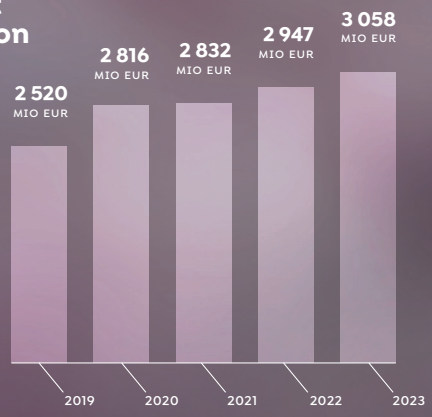

Répartition des recettes et des dépenses de l'Administration centrale – 2020

source : IGF/MinFin

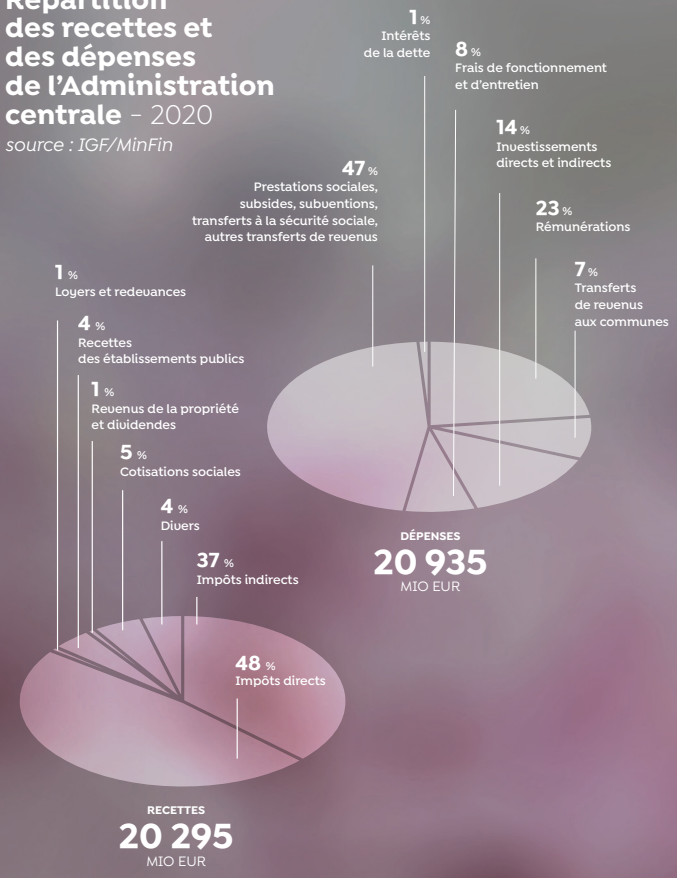

Évolution des investissements environnementaux et climatiques

source : IGF/MinFin

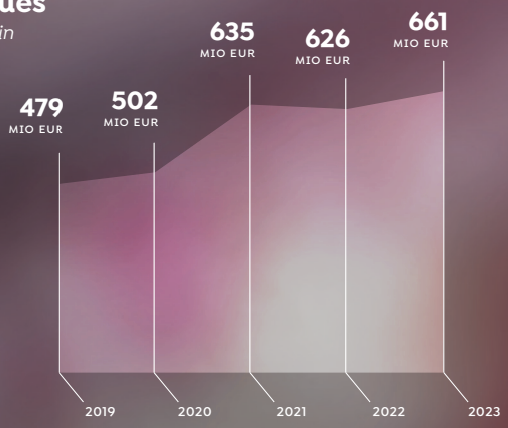

Évolution de la dette de l'Administration publique

source : Trésorerie/MinFin

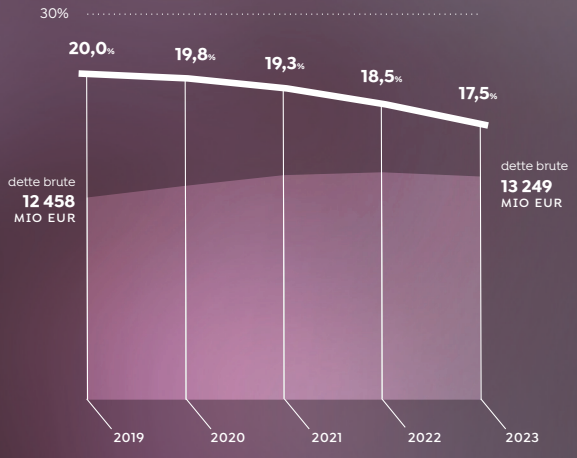

Évolution du solde structurel
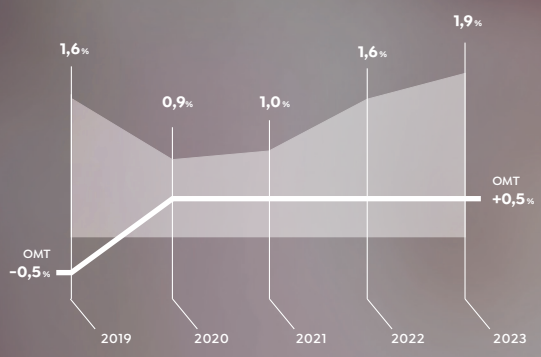
source : IGF/STATEC